

# "HAPPY BLUES"

ALTO 1

Bill Potts R.S.C.A.P.

♩ = 176

**B**

**C** *ff* OPEN UP 12 (BRASS SOLOS)

**D** ON CUE: SAX SOLOS (BLUES) 12

**E** ON CUE: PIANO 11

**CODA**

D.S. AL CODA

# "HAPPY BLUES"

ALTO 2

BILL POTTS A.S.C.A.P.

$\text{♩} = 176$

# "HAPPY BLUES"

TENOR 1

BILL POTTS A.S.C.A.P.

♩ = 176

**A**

**B**

**C** OPEN UP **ff** 12 (BRASS SOLOS)

**D** ON CUE: SAX SOLOS (BLUES) 12

**E** ON CUE: 12 (PIANO)

D.S. AL CODA

**CODA**

# "HAPPY BLUES"

TENOR 2

BILL POTTS A.S.C.A.P.

$\text{♩} = 176$

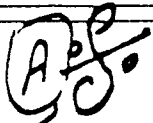

2.

C OPEN UP *ff* 12 (BRASS SOLOS)

D ON CUE: SAX SOLOS (BLUES) 12

E ON CUE: (PIANO) 12

D.S. AL CODA

CODA

# "HAPPY BLUES"

BARITONE SAX

Bill Potts A.S.C.A.P.

♩ = 176

A  $\text{F}^{\#}$

2 —

B  $\text{F}^{\#}$

C OPEN UP  $\text{F}^{\#}$  12 (BRASS SOLOS)

D ON CUE: PLAY EVERY OTHER TIME (W/TRBS.)

E ON CUE: PIANO 12

CODA  $\text{F}^{\#}$  D.S. AL CODA

# Happy Blues

1 TRPT

Bill Potts A.S.C.A.P.

♩ = 176

C # OPEN UP - BRASS SOLOS 12 (BLUES)

D ON CUE: OPEN UP - SAX SOLOS 12

E ON CUE: (PIANO) 11

CODA

# HAPPY BLUES

2 TRPT.

Bill Potts A.S.C.A.P.

$\text{♩} = 176$

# "HAPPY BLUES"

3 TRPT.

Bill Potts A.S.C.A.P.

♩ = 176

(B)

(C) OPEN UP - BRASS SOLOS 1 2 (BLUES)

(D) ON CUE: OPEN UP - SAX SOLOS 1 2

(E) ON CUE: (PIANO) 1 1

CODA

# HAPPY BLUES

4 TRPT.

Bill Potts A.S.C.A.P.

$\text{♩} = 176$

A

B

C OPEN UP - BRASS SOLOS 12

D ON CUE: OPEN UP - SAX SOLOS 12

E ON CUE: (PIANO) 11

~~CODA~~ CODA *ff* *8va* D.S. AL CODA

# HAPPY BLUES

5 TRPT.

BILL POTTS A.S.C.A.P.

C OPEN UP (BRASS SOLOS) 12 (BLUES)

D ON CUE: OPEN UP - SAX SOLOS 12

E ON CUE (PIANO) 11

# "HAPPY BLUES"

TREMB. 1

BILL POTTS A.S.C.A.P.

$\text{♩} = 176$

A

OPEN UP

12

BRASS SOLOS (BLUES)

(PIANO)

12

CODA

D.S. AL CODA

# "HAPPY BLUES"

TRAMP. 2

BILL POTTS A.S.C.A.P.

♩ = 176

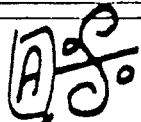

# "HAPPY BLUES"

TROMB. 3

BILL POTTS A.S.C.A.P.

$\text{♩} = 176$

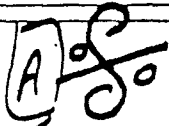

mf

f

C OPEN UP - BRASS SOLOS 12 (BLUES)

D ON CUE: PLAY EVERY OTHER TIME

E ON CUE: (PIANO) 12

CODA D.S. AL CODA

# "HAPPY BLUES"

TROMB. 4

BILL POTTS A.S.C.A.P.

$\text{♩} = 176$

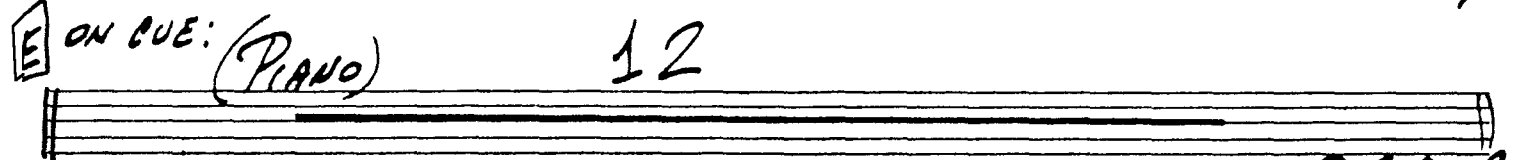
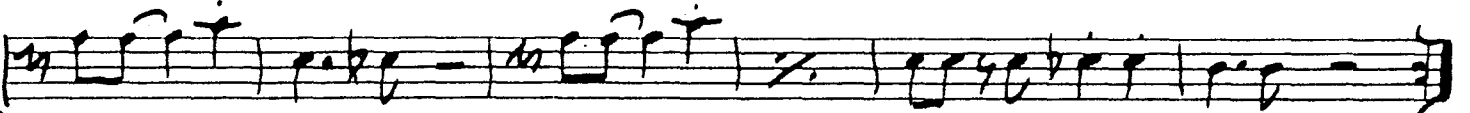
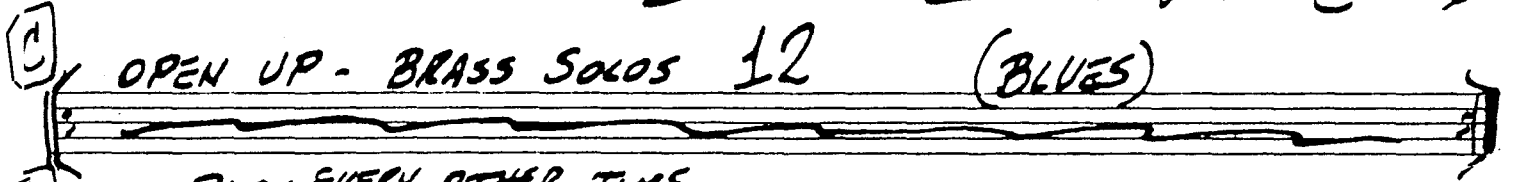
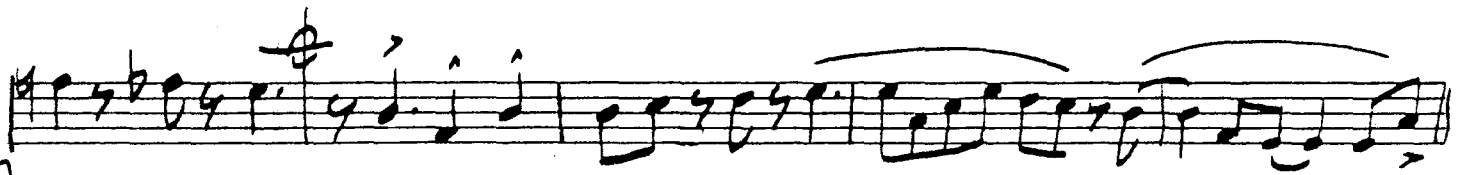
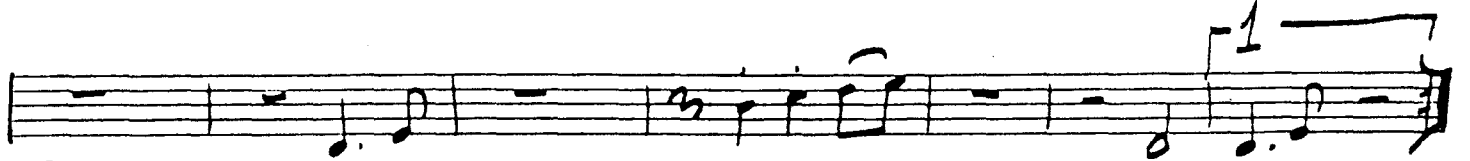
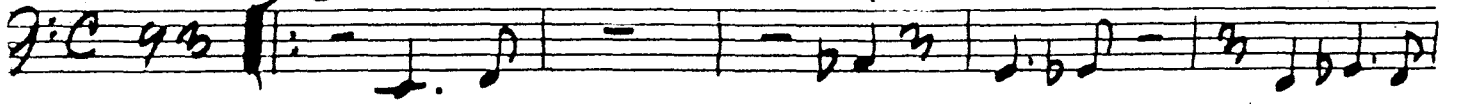

# HAPPY BLUES

## BASS TROMBONE

A 

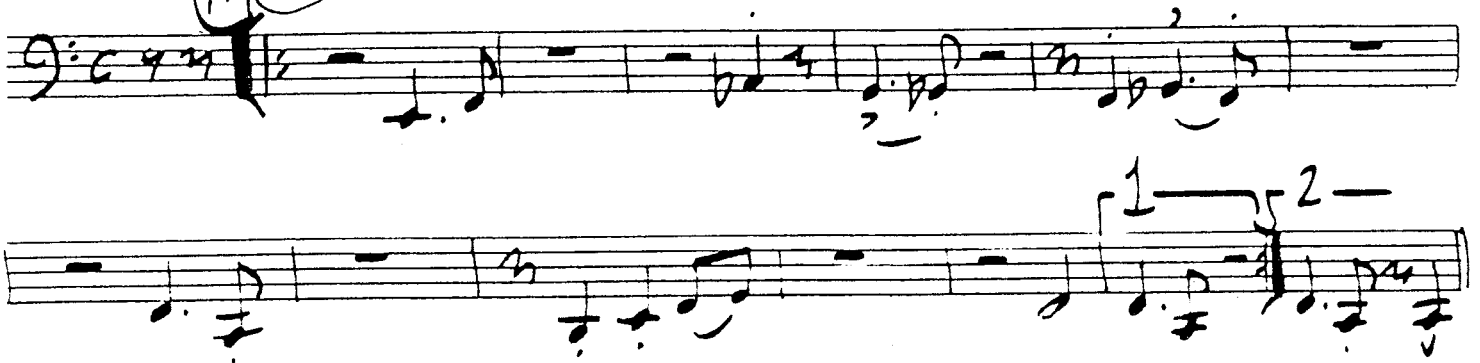

B

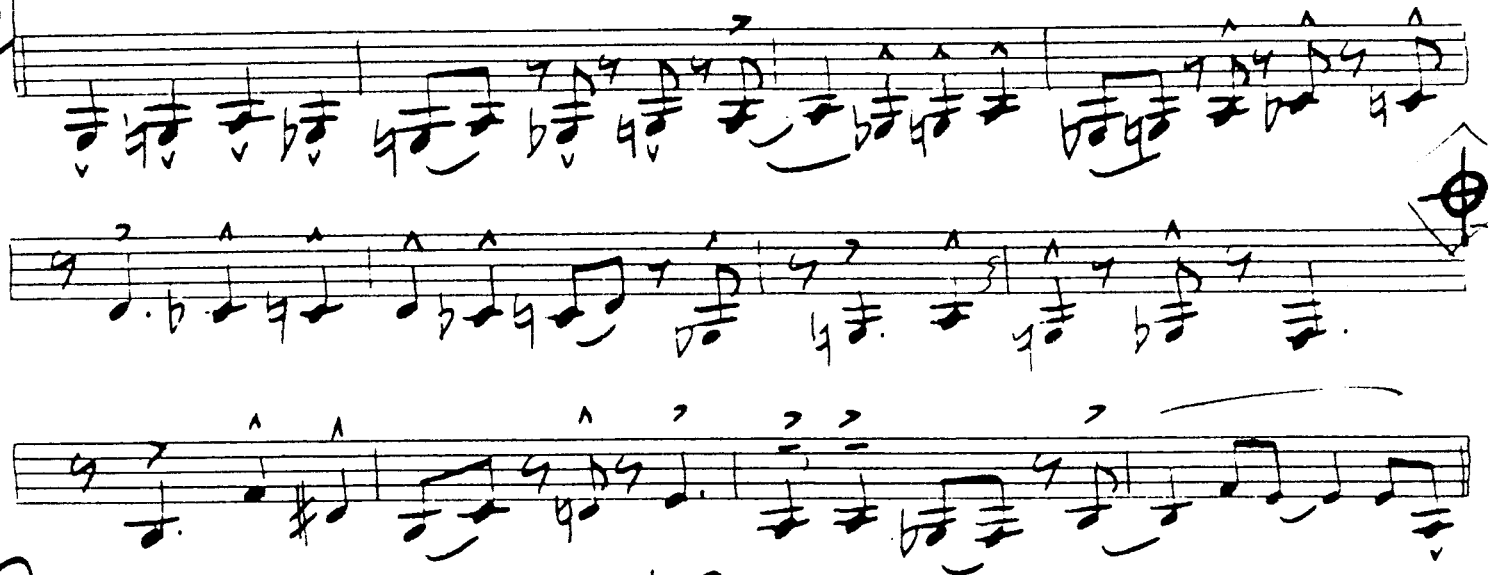

C

(OPEN FOR SOLOS) 12

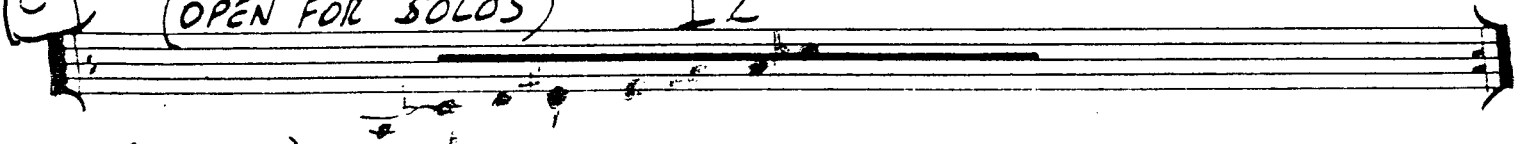

D (ON CUE:)

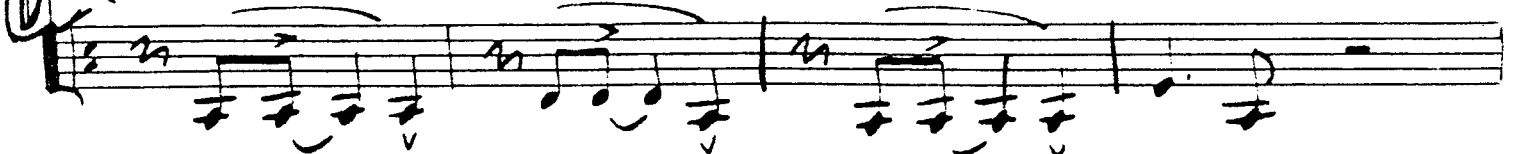

H. B.  
BASS TRB.

# Happy Blues

- 2 -

# HAPPY BLUES

GUITAR

BILL POTTS A.S.C.A.P.

♩ = 176

Capo 2

Chords: A<sup>9</sup>, C<sup>9</sup>, F, A<sup>b</sup>m<sup>7</sup>, G<sup>m</sup><sup>7</sup>, G<sup>b</sup><sup>7</sup>, F<sup>9</sup>, G<sup>b</sup><sup>9</sup>, F<sup>9</sup>, F, C, D<sup>m</sup>E<sup>m</sup>F G<sup>7</sup>, F, C, C<sup>9</sup>, B<sup>b</sup><sup>9</sup>B<sup>9</sup>C<sup>9</sup>B<sup>b</sup><sup>9</sup> B<sup>9</sup>C<sup>9</sup>B<sup>b</sup><sup>9</sup>B<sup>9</sup>, C<sup>9</sup> B<sup>b</sup><sup>9</sup>B<sup>9</sup>C<sup>9</sup> B<sup>b</sup><sup>9</sup>B<sup>9</sup>C<sup>9</sup> E<sup>b</sup><sup>9</sup>E<sup>9</sup> F<sup>9</sup>E<sup>b</sup><sup>9</sup>E<sup>9</sup> F<sup>9</sup>E<sup>b</sup><sup>9</sup>E<sup>9</sup> F<sup>9</sup>, B<sup>b</sup><sup>9</sup>B<sup>9</sup>C<sup>9</sup> B<sup>9</sup>B<sup>b</sup><sup>9</sup>A<sup>9</sup> D<sup>9</sup> D<sup>m</sup>E<sup>m</sup>F G<sup>7</sup> C B<sup>b</sup><sup>7</sup>A<sup>7</sup> D<sup>m</sup><sup>7</sup> G<sup>7</sup>

CD JAZZ SOLOS - REPIT 'TIL CUE:

Chords: C<sup>7</sup>, F<sup>7</sup>, C<sup>7</sup>, G<sup>m</sup>C<sup>7</sup>, F<sup>9</sup>, C, F<sup>7</sup>, E<sup>m</sup><sup>7</sup>E<sup>b</sup><sup>m</sup> D<sup>m</sup><sup>7</sup> F<sup>9</sup> E<sup>m</sup> E<sup>b</sup><sup>m</sup> D<sup>m</sup><sup>7</sup> G<sup>7</sup>

PN. PIANO SOLO - JUST RHYTHM -

Chords: C<sup>7</sup>, F<sup>7</sup>, C, A<sup>b</sup>m<sup>7</sup>, G<sup>m</sup><sup>7</sup>G<sup>b</sup><sup>7</sup>, F<sup>9</sup>, F<sup>m</sup><sup>9</sup> B<sup>b</sup><sup>7</sup>

PLAY LAST X

Chords: E<sup>m</sup><sup>7</sup> A<sup>7</sup> E<sup>b</sup><sup>m</sup><sup>7</sup> A<sup>b</sup><sup>7</sup> D<sup>m</sup><sup>7</sup> G<sup>7</sup> C F C

CORDS

Chords: D<sup>9</sup>, D<sup>m</sup> D<sup>b</sup><sup>9</sup> C, F|||

D.S. AL CODA

# HAPPY BLUES

PIANO

Bill Potts A.S.C.A.

♩ = 176

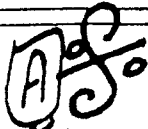

C9 F

Abm7 Gm7 Gb9

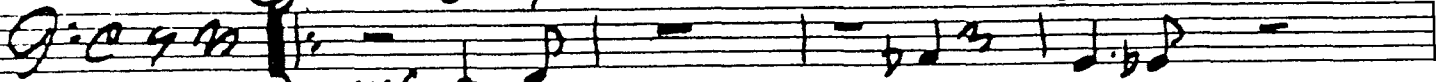

mf

F9 Gb9 F9

F C

Dm Em F G7

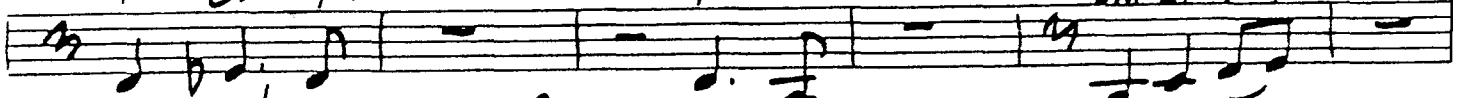

F C

F C

C9

B

Bb9 B9 C9 Bb9 B9 C9 Bb9 B9 C9

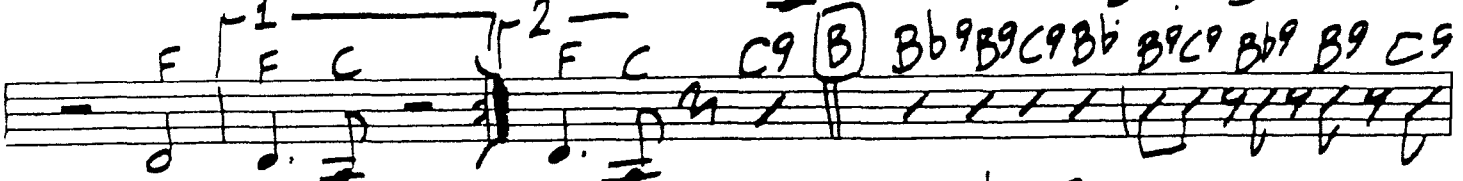

Bb9 B9 C9 Bb9 B9 C9 Eb9 E9 F9 Eb9 E9 F Eb9 E9 F9 B

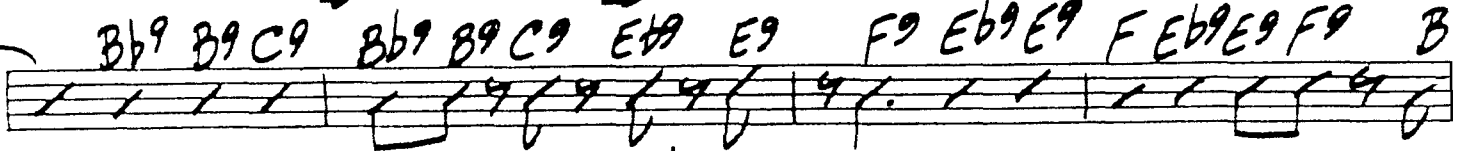

B9 C9 B9 Bb9 A9 D9

Dm Em F G7 C Bb9 Dm7 G7

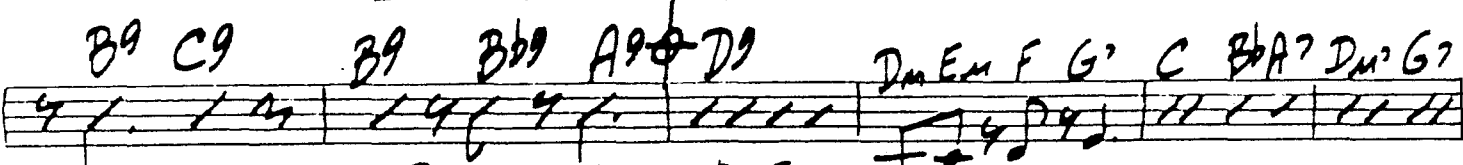

JAZZ SOLOS - REPEAT 'TIL CUE:

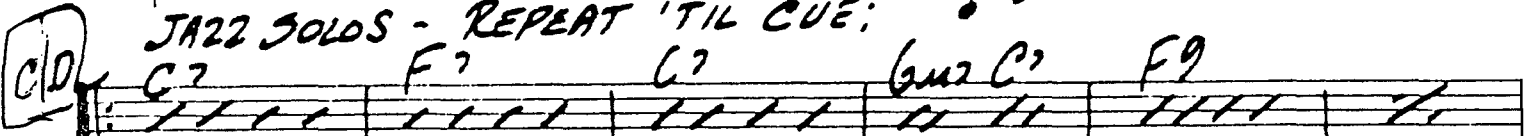

C7 F7 C7 Gm7 C7 F9

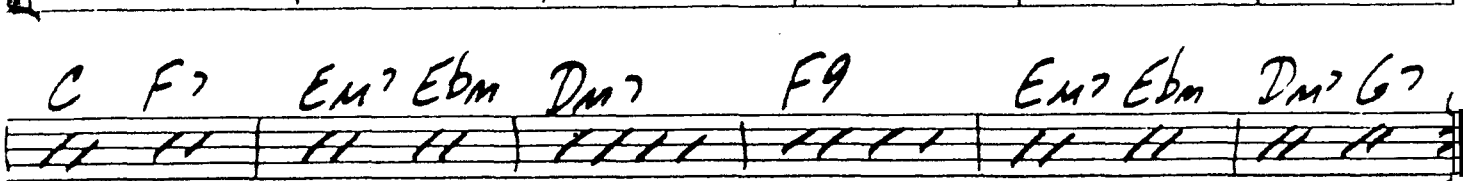

C F7 Em7 Ebm Dm7 F9 Em7 Ebm Dm7 G7

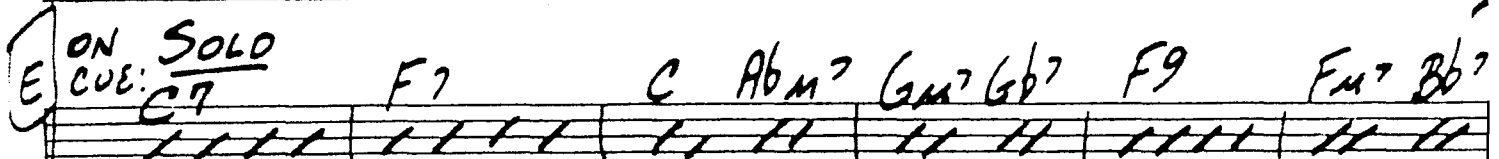

ON SOLO CUE: C7 F7 C Abm7 Gm7 Gb7 F9 Fm7 Bb7

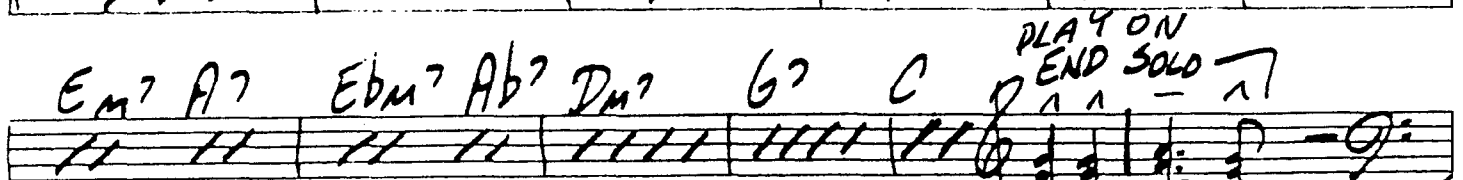

Em7 A7 Ebm7 Ab7 Dm7 G7 C

PLAY ON END SOLO

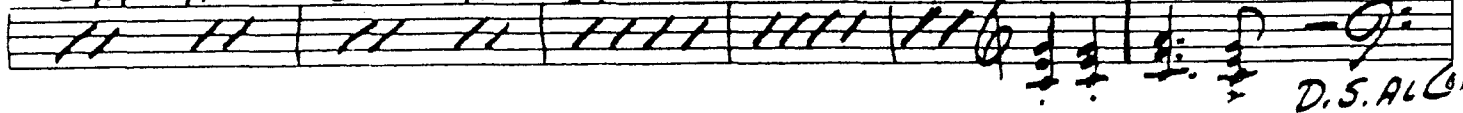

D.S. AL CODA

CODA D9 Dm Db9 C solo Fm7

# HAPPY BLUES

**BASS**

**Bill Potts A.S.C.A.P.**

♩ = 176

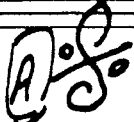

JAZZ SOLOS - REPEAT 'TIL CUE:

D.S. AL CODA

**CODA**

# HAPPY BLUES

Bill Potts A.S.C.A.P.

♩: 176 **A**  $\frac{4}{4}$

mf

1

2

**B**

ff

**C** PLAY (BRASS SOLOS) 12 REPEAT TILL CUE:

**D** ON CUE: PLAY (SAX SOLOS) 12 REPEAT TILL CUE:

**E** ON CUE: PLAY (PIANO) 10

PLAY LAST X

ff

D.S. AL CODA

**CODA**

ff

2 3

3